

Lehman -
PIKE.

✓

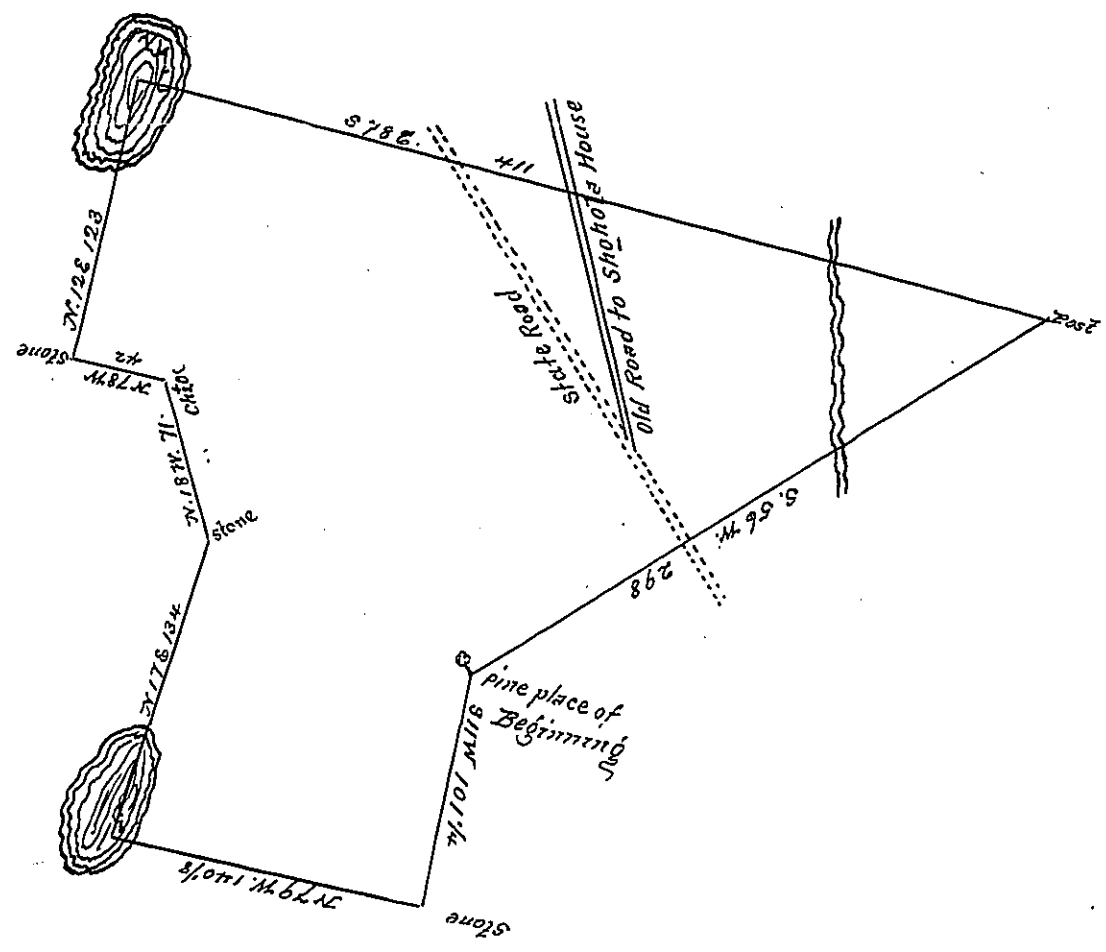

By virtue of a Warrant, Dated the 29th day of January, 1793. Granted to Conrad Shinde and Order of Survey Received Jan^y 2, 1843, Surveyed June 5th 1843 the above described Tract of Land Situate on the Waters of Little Bushkill and on the Old Road leading from the mouth of Bushkill to Shohola House about four miles from Bushkill Bridge in Lehman Township (formerly Northampton) now Pike County, Containing four hundred and thirty four acres and one hundred and fourteen perches and allowance of six p^{er} Ct. for Roads &c

To Jacob Dallade Esq^t }
Surveyor General }

P. J. Wallace D.S.
[Signature]

IN TESTIMONY that the above is a copy of the original remaining on file in the Department of Internal Affairs of Pennsylvania, made conformably to an Act of Assembly approved the 16th day of February, 1833, I have hereunto set my Hand and caused the Seal of said Department to be affixed at Harrisburg, this sixth day of August 1901.

[Signature]
Secretary of Internal Affairs.